

ELEVATION

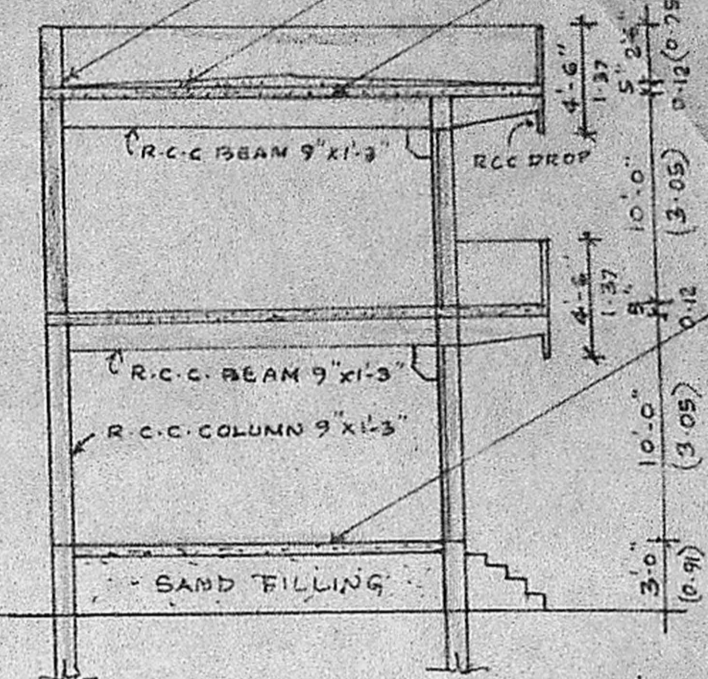

SECTION ON 'AA'

B.W 10 C.M 1:1.5 ETC.  
WEATHERING COURSE  
CONCRETE ETC.,  
R.C.C ROOF SLAB  
1:2:4 MIX, 20MM  
H26 METAL ETC.,

C.C.I.S 10 MIX FOR  
FLOORING AND  
FINISHING WITH  
C.M 1:3, 20MM THICK.

THIRUVOTTIYUR  
MUNICIPALITY  
MADRAS-600019

C/Pe 25/89  
Planning Clearance No. 11/89  
**APPROVED**  
Subject to the conditions in PROPOSED  
this office letter  
C/Pe 25/89 5.10.89  
No. 11/89  
FOR MEMBER SECRETARY  
MADRAS METROPOLITAN  
DEVELOPMENT AUTHORITY  
SHOPS IN SURVEY

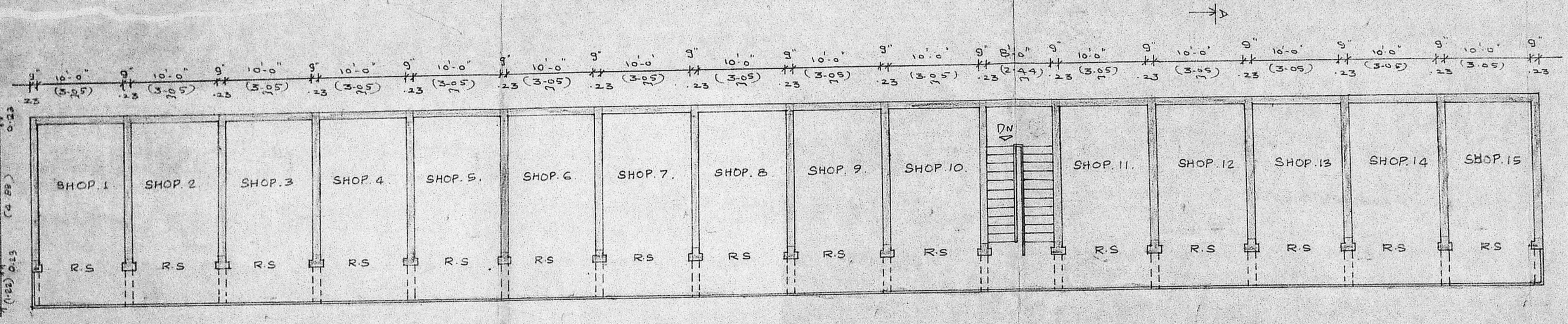

PROPOSED FIRST FLOOR PLAN

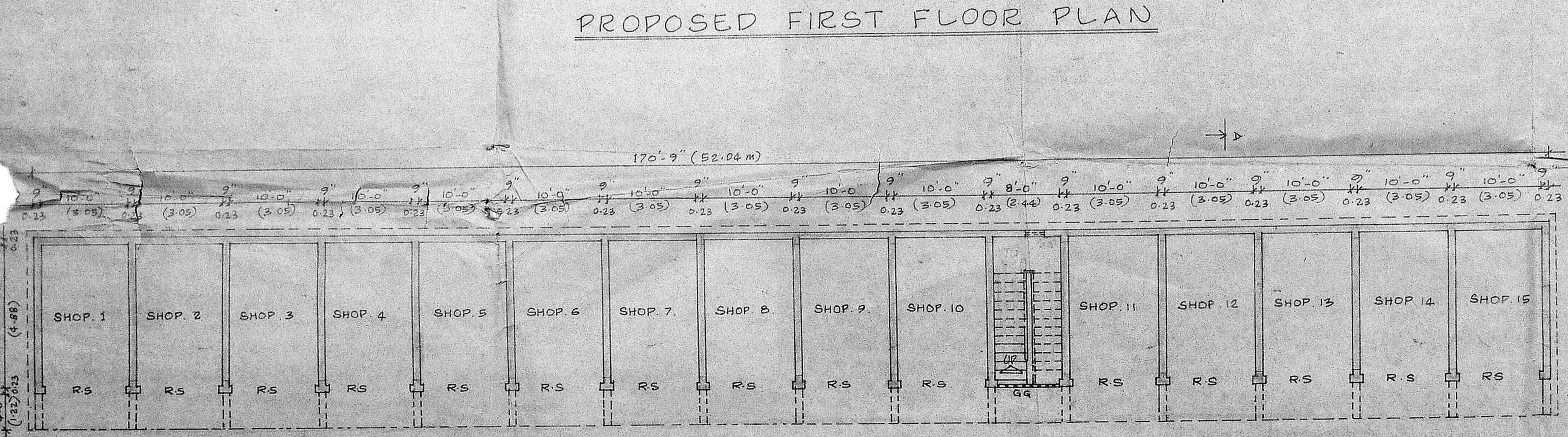

EXISTING GROUND FLOOR PLAN

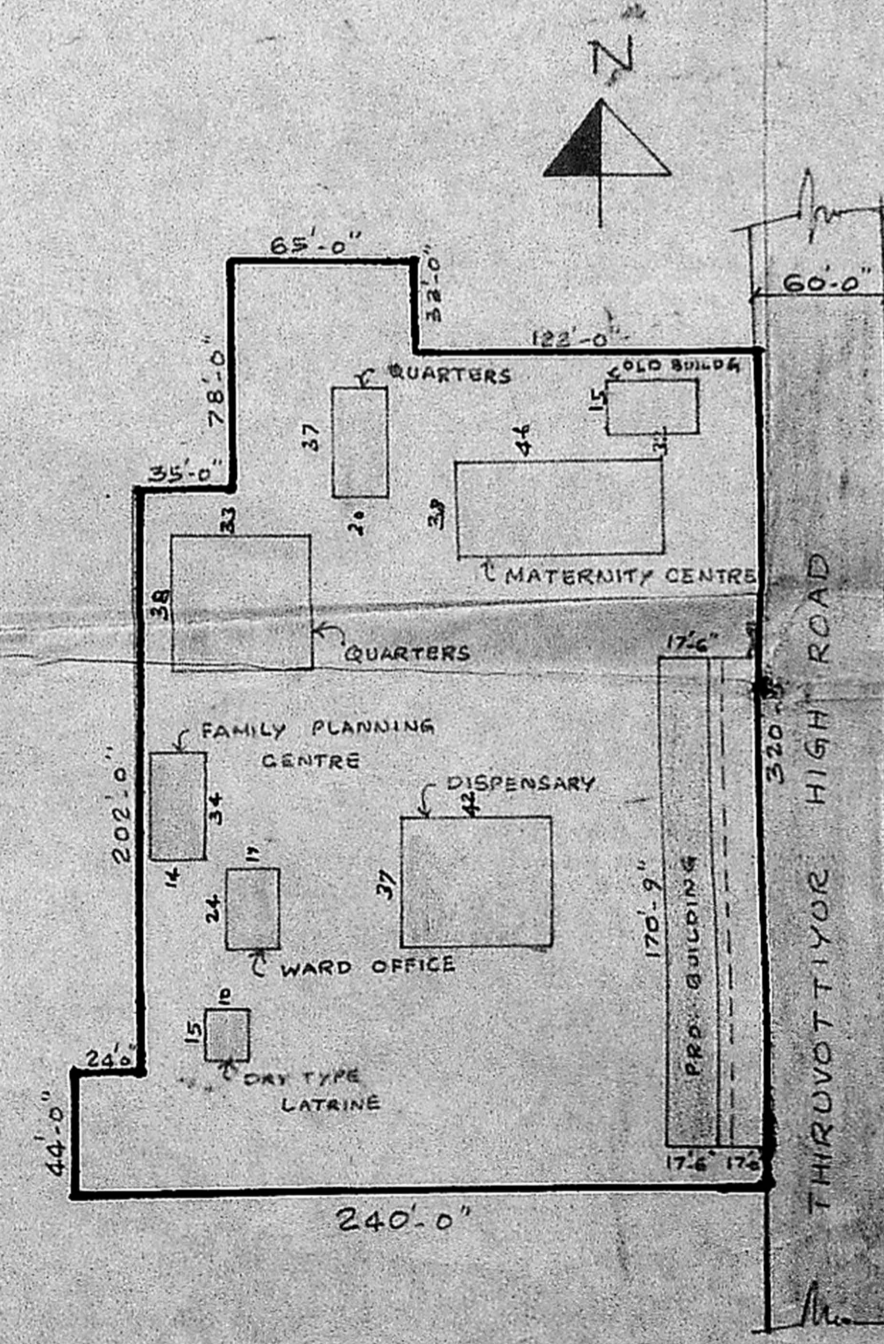

SITE PLAN

NO 237/PART OF  
THIRUVOTTIYUR  
VILLAGE, AT  
THIRUVOTTIYUR HIGH  
ROAD, THIRUVOTTIYUR,  
MADRAS-19.

SCALE: 1:100 (1"=8')

- LEGEND -
- ROLLING SHUTTERS
  - PROPOSED SHOPPING
  - BOUNDARY OF MPL SITE
  - EXISTING STREET
  - EXISTING BUILDING

SITE AREA - 6452 m<sup>2</sup>  
6015 m<sup>2</sup>  
EX. BUILDING - 9198 m<sup>2</sup>  
910 m<sup>2</sup>  
PLOT COVERAGE - 15%  
P. & I. 0.15  
PRO. BLD. 2988 m<sup>2</sup>  
278 m<sup>2</sup>

JUNIOR ENGINEER  
THIRUVOTTIYUR MUNICIPALITY  
Municipal Engineer-1st Grade,  
THIRUVOTTIYUR, MUNICIPALITY.

COMMISSIONER  
THIRUVOTTIYUR MUNICIPALITY